

RESIDENTIAL ROOF REPAIRED BY BELZONA

CUSTOMER

Thailand

APPLICATION DATE

October 2018

APPLICATION SITUATION

A residential building had an extension retrofitted, however water was penetrating between the house and the new roofing area.

PROBLEM

Rain water was pooling and penetrating under the roofing tiles. Several attempts were made with silicon and mastic materials to address the problem.

PRODUCTS

Belzona 4141 (Magma-Build)

Belzona 3111 (Flexible Membrane)

SUBSTRATE

Roofing tiles

APPLICATION METHOD

Belzona 4141 was used to recontour the area subjected to pooling of water. Belzona 3111 was then applied between the wall of the house and the extension roofing area.

BELZONA FACTS

Several attempts were made to address the leaking but all failed or were unaesthetic.

PICTURES

1. The roofing area
2. Rebuilding with Belzona 4141
3. Application of Belzona 3111
4. The completed application



1.



2.



3.

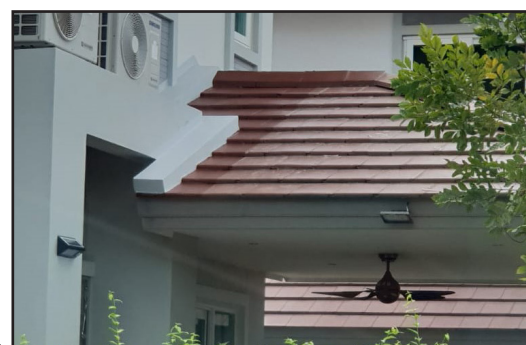

4.

For more examples of *Belzona Know-How In Action*, please visit <http://khia.belzona.com>



ISO 9001:2008
Q 09335
ISO 14001:2004
EMS 509612

Belzona products are
manufactured under an ISO
9000 Registered Quality
Management System.

UK • USA • Canada • Thailand
www.belzona.com

BELZONA
Repair • Protect • Improve