

BELZONA PRESCRIBED AT UNIVERSITY HOSPITAL

ID: 293

Industry: General Industry
Application: FPA-Floor Problem Areas
Substrate: Concrete
Products: * Belzona® 4111 (Magma Quartz) ,

Customer Location: University Medical Center
Application Date: 1986

Problem

The entrance to the medical center was irregular from the concrete slabs settling "this is a high traffic area, with new born infant incubators, patients in wheel chairs, and sensitive instrumentation all having trouble crossing the area.

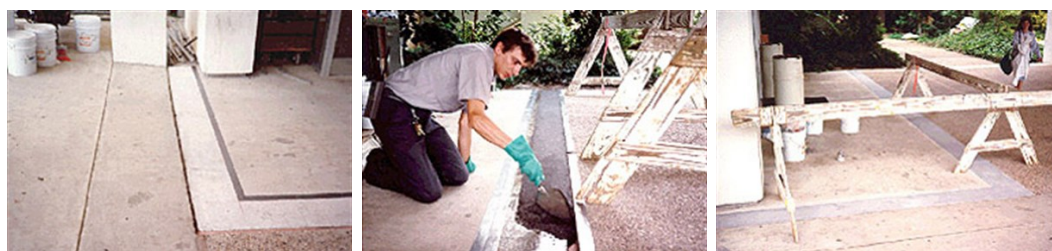

Photograph Descriptions

- * 1-inch transition between slabs ,
- * Troweling in the Belzona® 4111 ,
- * Finished application in front of the hospital ,

Application Situation

Concrete slabs in front of medical center entrance.

Application Method

The application was carried out in accordance with Belzona Know-How System Leaflet FPA-1. Belzona® 4111 (Magma Quartz) was used to level the transition area between slabs, giving a smooth transition.

Belzona Facts

Because Belzona can be feather edged and has superior adhesion to the existing concrete, heavy traffic will not deteriorate the cold joint between slabs.

For more examples of Belzona Know - How In Action, please visit <https://khia.belzona.com>

ISO 9001:2015
FS 695214
ISO 14001:2015
EMS 695213

Belzona products are
manufactured under an ISO
9000 Registered Quality
Management System.

www.belzona.com

BELZONA
Repair • Protect • Improve