

BELZONA PROTECTS WALLS AND FLOORS AT CIDER PLANT

ID: 4707

Industry: Food & Drink
Application: WPA-Wall Problem Areas
Substrate: Block Wall and Concrete Floor.
Products: * Belzona® 5111 (Ceramic Cladding) ,
* Belzona® 5231 (SG Laminate) ,
* Belzona® 4131 (Magma Screed) ,

Customer Location: Cider producer, Herefordshire, UK
Application Date: December 2012

Problem

The area was un-hygenic and also needed brightening up with materials that were easy to clean. The floor also needed a safe non-slip surface.

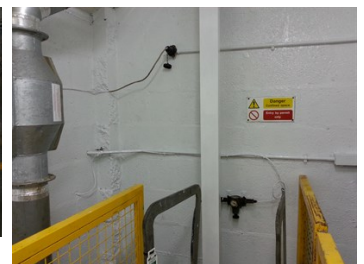
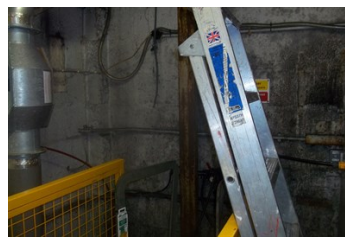

Photograph Descriptions

- * View into pit before application ,
- * pit after application ,
- * walls before application ,
- * walls after application ,

Application Situation

A very damp and dirty pit area.

Application Method

Application was carried out in accordance with Belzona Know-How System Leaflets WPA-2, FPA-1 and FPA-8. The damaged areas of the floor were rebuilt using the Belzona® 4131 before coating with Belzona® 5231. Belzona® 5111 system was applied to the walls.

Belzona Facts

Belzona was chosen for this project due to its proven success on site over many years. In particular the easy clean properties of Belzona® 5111 enable high levels of hygiene to be maintained.

For more examples of Belzona Know - How In Action, please visit <https://khia.belzona.com>

ISO 9001:2015
FS 695214
ISO 14001:2015
EMS 695213

Belzona products are
manufactured under an ISO
9000 Registered Quality
Management System.

www.belzona.com

BELZONA
Repair • Protect • Improve