

# BELZONA UPGRADES DAMAGED WALLS IN PROCESS AREA

ID: 4726

Industry: Food & Drink

Application: WPA-Wall Problem Areas

Substrate: Block Walls

Products: \* Belzona 5111 (Ceramic Cladding) Belzona 5231 (SG Laminate) Belzona 4131 (Magma Screed) ,

Customer Location: Beverage producer, Herefordshire, UK

Application Date: September 2013

## Problem

Due to chemical spills and damp conditions the walls were in need of repair and protection.

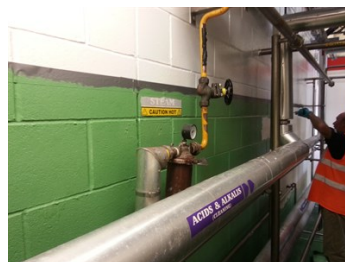
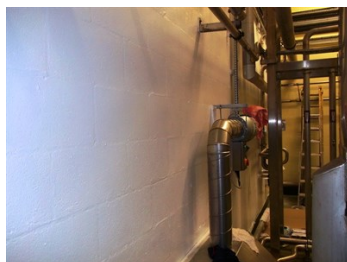

## Photograph Descriptions

\* 1. Damaged wall area 2. Belzona 5111 application 3. Belzona 5231 applied 4. Completed application ,

## Application Situation

Damaged walls in process area.

## Application Method

Application was carried out in accordance with Belzona System Leaflet WPA-2 and WPA-4. The damaged areas of the wall were rebuilt using the Belzona 4131. Belzona 5111 system was then applied to the upper areas and Belzona 5231 to the lower areas to give the aesthetic finish required.

## Belzona Facts

Years of successful applications on site and being able to provide the colour they required were important factors in their decision to go with Belzona.

For more examples of Belzona Know - How In Action, please visit <https://khia.belzona.com>

ISO 9001:2015

FS 695214

ISO 14001:2015

EMS 695213

Belzona products are  
manufactured under an ISO  
9000 Registered Quality  
Management System.

[www.belzona.com](http://www.belzona.com)

Copyright © Belzona International Limited 2024

  
**BELZONA**  
Repair • Protect • Improve