

BELZONA UPGRADES SCHOOL POTWASH FLOOR

ID: 4737

Industry: Buildings & Structures
Application: FPA-Floor Problem Areas
Substrate: Concrete
Products: * Belzona 5811 (Immersion Grade) ,

Customer Location: College, Sussex, UK
Application Date: 2012

Problem

The College required a protective coating for the washroom area in the kitchen. The coating should be able to withstand constant immersion in water and should incorporate slip resistance

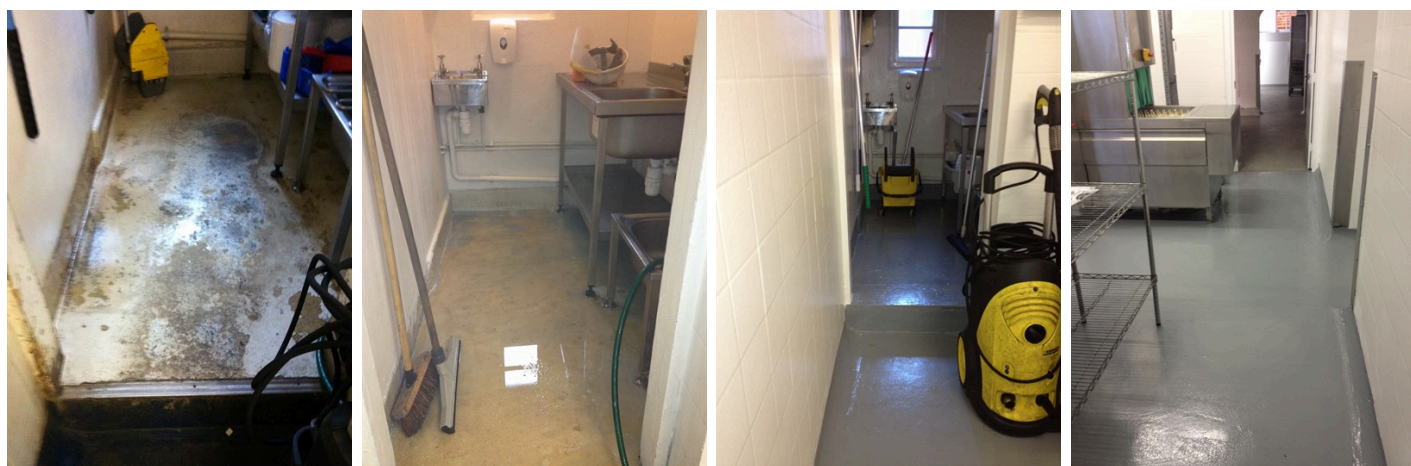

Photograph Descriptions

* 1. The pot wash floor before work commenced 2. After being cleaned and grit blasted 3. The pot wash floor after application 4. The loading/sorting area also coated ,

Application Situation

Potwash area of school kitchen.

Application Method

Application carried out in accordance with Belzona System Leaflet FPA-3 and FPA-8. The Belzona 9231 (Surefoot Aggregate) was broadcast on the surface of the Belzona 5811 to create a non-slip surface.

Belzona Facts

The existing floor coating had only been down 6 months and was failing, trapping dirt and grease and generally not very hygienic. The Belzona solution was selected as it has proven track record, could easily withstand the activity of washing 1000's of dishes a day and that when applied it doesn't give off an odour. Adding aggregate allowed a non slip surface to be created ensuring safety of the staff on what would otherwise be a very slippery floor

For more examples of Belzona Know - How In Action, please visit <https://khia.belzona.com>

ISO 9001:2015
FS 695214
ISO 14001:2015
EMS 695213

Belzona products are
manufactured under an ISO
9000 Registered Quality
Management System.

www.belzona.com

BELZONA
Repair • Protect • Improve

For more examples of Belzona Know - How In Action, please visit <https://khia.belzona.com>

ISO 9001:2015
FS 695214
ISO 14001:2015
EMS 695213

Belzona products are
manufactured under an ISO
9000 Registered Quality
Management System.

www.belzona.com

