

BELZONA COLD APPLIED ROOFING FOR SUBSTATION

ID: 6110

Industry: Chemical & Petrochemical

Customer Location: Refinery, UK

Application: RPA-Roof Problem Areas

Application Date: 2009

Substrate: De-chipped asphalt

Products: * Belzona 4141 (Magma-Build) ,
* Belzona 3131 (WG Membrane) ,

Problem

The client had a series of aged asphalt roofs around the facilities that were leaking. On this Substation there was also a copper clad plant room that was leaking around the edges. Renewing the asphalt would have been impossible due to the complexity of the roof and any hot works on the site was prohibited.

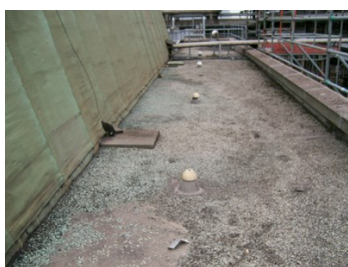

Photograph Descriptions

- * Substation flat roof ,
- * Asphalt de-chipped and application started ,
- * Completed roof protected with Belzona 3131 ,

Application Situation

Substation flat asphalt roof and plant room waterproofing.

Application Method

Application was carried out in accordance with Belzona Know-How System Leaflets RPA-02, RPA-06, RPA-08, RPA-10, RPA-11 to address the different situations.

Belzona Facts

The Belzona 3131 system is a cold applied liquid solution that provides a seamless membrane across the complete roof, no matter how detailed. A further benefit is that the Belzona 3131 has very good adhesion directly to the asphalt, which reduces the number of coats required and the overall contract costs. The reinforced system is very durable providing a long service life. The client was

For more examples of Belzona Know - How In Action, please visit <https://khia.belzona.com>

ISO 9001:2015

Belzona products are

FS 695214

manufactured under an ISO

ISO 14001:2015

9000 Registered Quality

EMS 695213

Management System.

www.belzona.com



delighted, stating that... “It was by far the most cost effective solution offered”.

For more examples of Belzona Know - How In Action, please visit <https://khia.belzona.com>

ISO 9001:2015
FS 695214
ISO 14001:2015
EMS 695213

Belzona products are
manufactured under an ISO
9000 Registered Quality
Management System.

www.belzona.com

