

BELZONA PROTECTS MAIN ENTRY OF APARTMENT

ID: 6332

Industry: Buildings & Structures

Customer Location: Property Management, Kansas City, Missouri

Application: FPA-Floor Problem Areas

Application Date: May 2016

Substrate: Concrete

Products: * Belzona 5231 (SG Laminate) Belzona 5233 ,

Problem

The apartment complex recently had concrete replacement on its clubhouse, including the main entry, sidewalks, and curbing. The management was worried that the new concrete would not last unless protected. There were concerns of inclement weather and subsequent ice melts and salts being used, staining from watering the plants and constant pedestrian traffic and deliveries.

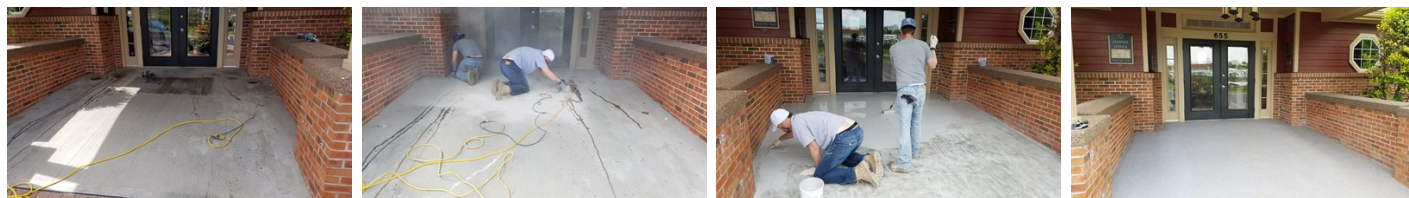

Photograph Descriptions

* 1. The original appearance of the entry with the planters and floor mats removed 2. Diamond grinding under way 3. Application of Belzona 5231 4. Completed application of 5231/locally sourced aggregate/5233 ,

Application Situation

Main entry of apartment

Application Method

The concrete was prepared via diamond grinding and vacuuming, followed by the application of Belzona 5231 broadcasted with excess of custom blended color flake. A top coat of Belzona 5233 clear for sealing. A modified FPA-8 system leaflet was followed.

Belzona Facts

The project was accomplished during a normal shutdown of the office, Sunday, and opened to normal traffic the following morning providing a very attractive, safe, and durable finish to protect the newly replaced concrete.

For more examples of Belzona Know - How In Action, please visit <https://khia.belzona.com>

ISO 9001:2015

FS 695214

ISO 14001:2015

EMS 695213

Belzona products are
manufactured under an ISO
9000 Registered Quality
Management System.

www.belzona.com

BELZONA®
Repair • Protect • Improve