

BELZONA SEALS EXPOSED PARKING DECK SEAMS

ID: 687

Industry: *General Industry*
Application: *RPA-Roof Problem Areas*
Substrate: *Concrete*
Products: ** Belzona® 3121 (MR7 Membrane) ,*

Customer Location: *Surrey, BC, Canada*
Application Date: *Ongoing since 2000*

Problem

Customer was looking for a long lasting solution for sealing seams on an exposed concrete parking deck.

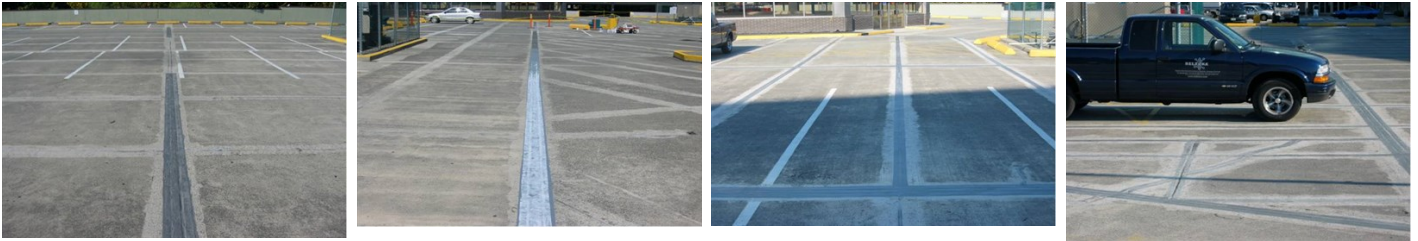

Photograph Descriptions

- * Initial test area after more than 2 years service ,
- * Application in progress - 1st coat with Reinforcement Sheet in place ,
- * Application of 2nd coat in progress ,
- * Completed section of deck ,

Application Situation

Over 15000 linear feet of expansion joint seams needed to be sealed

Application Method

Application was carried out in accordance with a modified version of Belzona Know-How System Leaflet RPA-1.

Belzona Facts

Test strips were installed at the site in 2000. Both 3111 and 3121 were submitted. Both products performed well showing no deterioration after 2 years. Belzona 3121 was chosen for its relative ease of application. Application has been spread over 3 years with a total of about 15,000 linear feet of seams completed

For more examples of Belzona Know - How In Action, please visit <https://khia.belzona.com>

ISO 9001:2015
FS 695214
ISO 14001:2015
EMS 695213

Belzona products are
manufactured under an ISO
9000 Registered Quality
Management System.

www.belzona.com

