

Residential Roof Repaired by Belzona

ID: 7784

Industry: Buildings & Structures

Customer Location: Thailand

Application: RPA-Roof Problem Areas

Application Date: October 2018

Substrate: Roofing Tiles

Products: * Belzona 4141 Magma Build Belzona 3111 Flexible Membrane ,

Problem

Rain water was pooling and penetrating under the roofing tiles. Several attempts were made with silicon and mastic materials to address the problem.

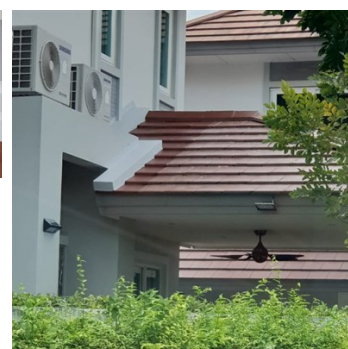
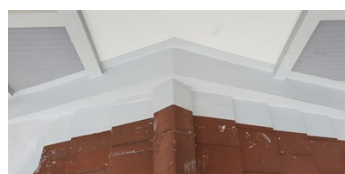
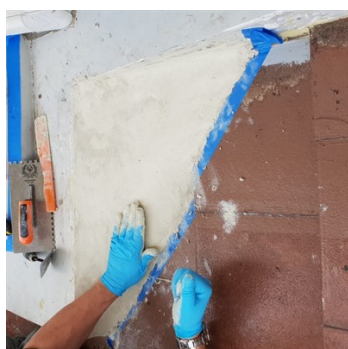
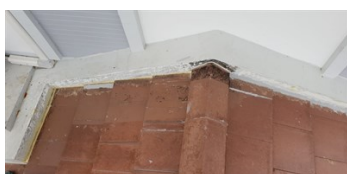

Photograph Descriptions

* Picture 1 - The roofing area Picture 2 - Rebuilding with Belzona 4141 Picture 3 - Application of Belzona 3111 Picture 4 - The completed application ,

Application Situation

A residential building had an extension retrofitted, however water was penetrating between the house and the new roofing area.

Application Method

Belzona 4141 was used to recontour the area subjected to pooling of water. Belzona 3111 was then applied between the wall of the house and the extension roofing tiles.

Belzona Facts

Several attempts were made to address the leaking but all failed or were unaesthetic.

For more examples of Belzona Know - How In Action, please visit <https://khia.belzona.com>

ISO 9001:2015

Belzona products are

FS 695214

manufactured under an ISO

ISO 14001:2015

9000 Registered Quality

EMS 695213

Management System.

www.belzona.com

