

BELZONA RESTORES HYGIENE LEVELS IN SWEET/CANDY MANUFACTURER

ID: 1585

Industry: General Industry

Customer Location: Sweet/Candy Manufacturer, West Yorkshire, UK

Application: WPA-Wall Problem Areas

Application Date: June 2008

Substrate: Concrete

Products: * Belzona 4141 (Magma Build) Belzona 5111 (Ceramic Cladding) ,

Problem

New Kitchen was being installed and required repairs to walls and a coating to be applied to ensure hygiene levels were met.

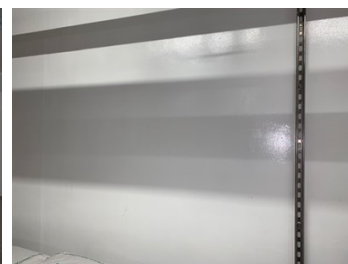
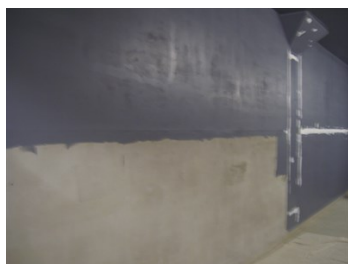

Photograph Descriptions

- * 1. Kitchen area to be coated ,
- * 2. Belzona 5911 (Ceramic Conditioner) being applied ,
- * 3. Completed wall coating ,
- * 4. Wall coating revisited 12 years later ,

Application Situation

Concrete Repair and coating required to internal walls.

Application Method

Application was carried out in accordance with Belzona Know-How System Leaflets WPA-2 & 4. The damaged areas were repaired using Belzona 4141 to ensure smooth surface for application of the Belzona 5111 System.

Belzona Facts

Initially 1/3 of the kitchen areas were refurbished with the Belzona System. Since then the customer has been so pleased with the results that they plan to complete the rest of the kitchen areas. 12 years later, the coating is still in great condition proving a highly decorative, non-toxic wall surface which is easy to clean.

For more examples of Belzona Know - How In Action, please visit <https://khia.belzona.com>

ISO 9001:2015

FS 695214

ISO 14001:2015

EMS 695213

Belzona products are
manufactured under an ISO
9000 Registered Quality
Management System.

www.belzona.com

BELZONA
Repair • Protect • Improve