

# BELZONA PROTECTS WALLS AND FLOORS AT CIDER PLANT

ID: 4707

**Industry:** Food & Drink  
**Application:** WPA-Wall Problem Areas  
**Substrate:** Block Wall and Concrete Floor.  
**Products:** \* Belzona® 5111 (Ceramic Cladding) ,  
\* Belzona® 5231 (SG Laminate) ,  
\* Belzona® 4131 (Magma Screed) ,

**Customer Location:** Cider producer, Herefordshire, UK  
**Application Date:** December 2012

## Problem

The area was un-hygenic and also needed brightening up with materials that were easy to clean. The floor also needed a safe non-slip surface.

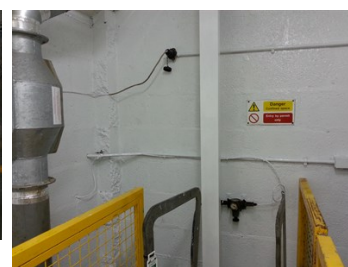
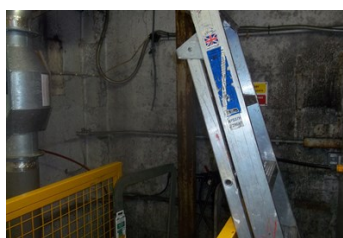
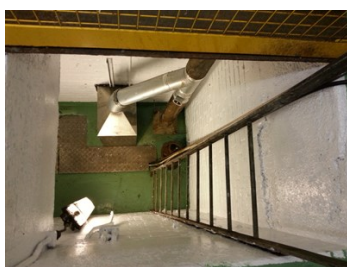

## Photograph Descriptions

- \* View into pit before application ,
- \* pit after application ,
- \* walls before application ,
- \* walls after application ,

## Application Situation

A very damp and dirty pit area.

## Application Method

Application was carried out in accordance with Belzona Know-How System Leaflets WPA-2, FPA-1 and FPA-8. The damaged areas of the floor were rebuilt using the Belzona® 4131 before coating with Belzona® 5231. Belzona® 5111 system was applied to the walls.

## Belzona Facts

Belzona was chosen for this project due to its proven success on site over many years. In particular the easy clean properties of Belzona® 5111 enable high levels of hygiene to be maintained.

For more examples of Belzona Know - How In Action, please visit <https://khia.belzona.com>

ISO 9001:2015  
FS 695214  
ISO 14001:2015  
EMS 695213

Belzona products are  
manufactured under an ISO  
9000 Registered Quality  
Management System.

[www.belzona.com](http://www.belzona.com)

  
**BELZONA®**  
Repair • Protect • Improve