

# BELZONA UPGRADES DAMAGED WALLS IN PROCESS AREA

ID: 4726

Industry: *Food & Drink*

Customer Location: *Beverage producer, Herefordshire, UK*

Application: *WPA-Wall Problem Areas*

Application Date: *September 2013*

Substrate: *Block Walls*

Products: *\* Belzona 5111 (Ceramic Cladding) Belzona 5231 (SG Laminate) Belzona 4131 (Magma Screed) ,*

## Problem

*Due to chemical spills and damp conditions the walls were in need of repair and protection.*

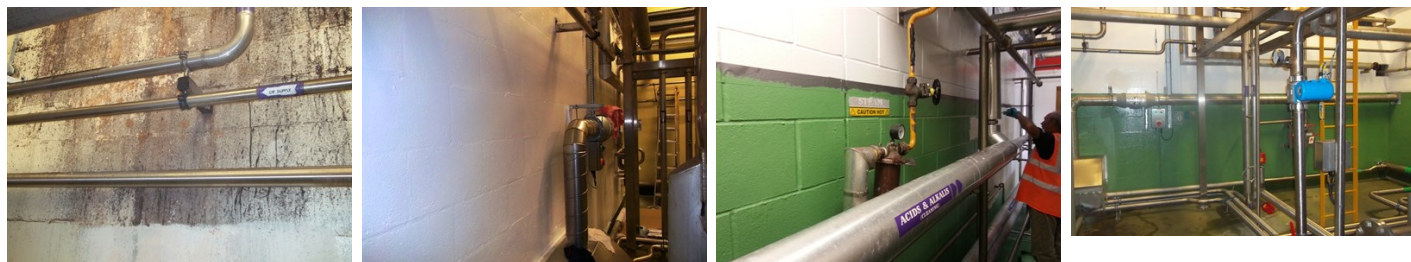

## Photograph Descriptions

\* 1. Damaged wall area 2. Belzona 5111 application 3. Belzona 5231 applied 4. Completed application ,

## Application Situation

Damaged walls in process area.

## Application Method

Application was carried out in accordance with Belzona System Leaflet WPA-2 and WPA-4. The damaged areas of the wall were rebuilt using the Belzona 4131. Belzona 5111 system was then applied to the upper areas and Belzona 5231 to the lower areas to give the aesthetic finish required.

## Belzona Facts

Years of successful applications on site and being able to provide the colour they required were important factors in their decision to go with Belzona.

For more examples of Belzona Know - How In Action, please visit <https://khia.belzona.com>

ISO 9001:2015

Belzona products are

FS 695214

manufactured under an ISO

ISO 14001:2015

9000 Registered Quality

EMS 695213

Management System.

[www.belzona.com](http://www.belzona.com)

