

BELZONA KEEPS ENTRANCE WAY NICE AND SAFE

ID: 828

Industry: Buildings & Structures
Application: FPA-Floor Problem Areas

Customer Location: Theme Centre, Doncaster, UK
Application Date: 2002

Substrate: Wood
Products: * Belzona® 5811 (Immersion Grade) ,
* Belzona® 9221 (Surefoot Aggregate White) ,

Problem

Slippage problem, especially on the main entrance of the building. The client had tried unsuccessfully to combat the problem by nailing chicken wire to the timber decking, which caused extra trip hazards.

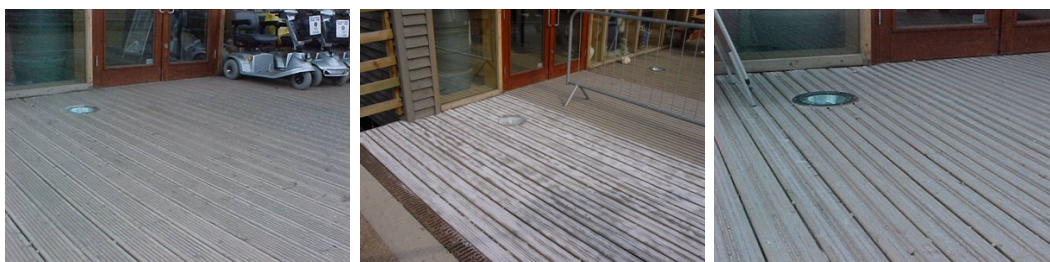

Photograph Descriptions

- * Slippage problem area. ,
- * After masking 2 out of 6 grooves, Belzona® 5811 was mixed with 50% aggregate applied. ,
- * Masking being removed from completed application. ,

Application Situation

Timber Decking

Application Method

The application was carried out using a modified version of the Belzona Know-How System Leaflet FPA-8. The Belzona® 5811 was mixed with 50% of Belzona® 9221.

Belzona Facts

Following this initial area being treated a water spillage occurred half on the decking and half on the Belzona Deck Grip. It was noted that the timber decked area was extremely slippery and hazardous whereas the area covered with the Belzona Deck Grip gave excellent grip properties even when soaked with water.

For more examples of Belzona Know - How In Action, please visit <https://khia.belzona.com>

ISO 9001:2015
FS 695214
ISO 14001:2015
EMS 695213

Belzona products are
manufactured under an ISO
9000 Registered Quality
Management System.

www.belzona.com

